IN-Stick MF

IP 44 | LED 24

Flat recessed LED luminaire with homogeneous planar light LED IN-Stick MF 330mm 5,8W ww



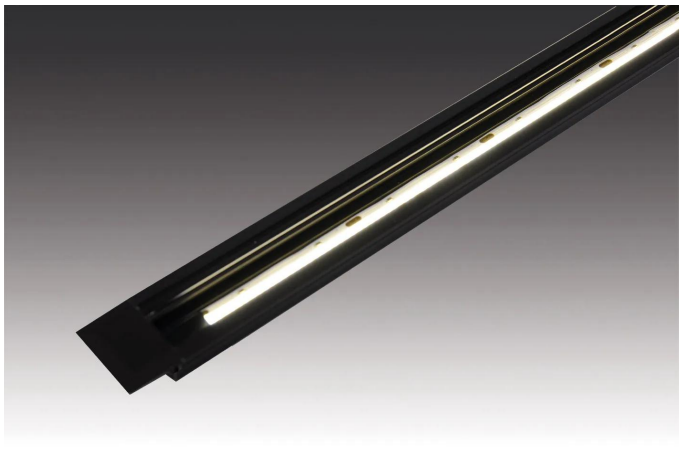

Description:
Schlanke LED-Recessed light with uniform Area light for Milled groove 20 mm wide and 7 mm deep, Aluminium housing, Connection cable 2,5 m with LED 24 plug, light colour warm white approx. 3000 K, optional accessories: Dimming controller with Wireless remote control, DALI or 1-10 V. The uniform illuminated surface remains free of visible points of light.

Connection: LED-Trafo DC 24V
Light colour: 3000K Warm white
Beam angle: 100°
Energy efficiency: LED: 120 lm/W; Leuchte: 1029 lm/m (55 lm/W)
Energy efficiency class: G
Symbols: IP44, SK III
Weight: 0,08 kg

Special features:

- No visible points of light
- Light colour: 3000 K warm white
- Connection cable 2,5 m with LED 24 plug
- Anodised aluminium
- For Milled groove 7x20 mm
- Further versions available from 1 unit
- Design: Linear-Light
- LED Transformer DC 24 V
- Connector system: LED 24
- Protection rating: IP44
- Dimmable with compatible control

IN-Stick MF

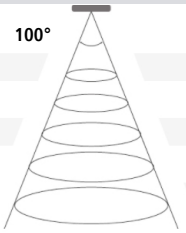

	Ø	ww	nw
0,5m	1192	1444 lx	1548 lx
1,0m	2384	361 lx	387 lx
1,5m	3575	160 lx	172 lx
2,0m	4767	90 lx	97 lx
2,5m	5959	58 lx	62 lx

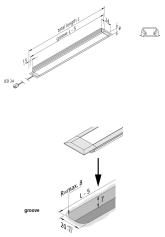

Order number: 61002550102

limited availability

HERA LED WARRANTY 5 YEARS

available versions

Choose from the options below. The currently selected one is highlighted in color.

article number	description	Gehäusefarbe	light colour
61002550102	LED IN-Stick MF 330mm 5,8W ww	Anodized aluminum	3000K Warm white
61002550103	LED IN-Stick MF 330mm 5,8W nw	Anodized aluminum	4000K Neutral white
61002550202	LED IN-Stick MF 530mm 9,6W ww	Anodized aluminum	3000K Warm white
61002550203	LED IN-Stick MF 530mm 9,6W nw	Anodized aluminum	4000K Neutral white
61002550302	LED IN-Stick MF 830mm 15,1W ww	Anodized aluminum	3000K Warm white
61002550303	LED IN-Stick MF 830mm 15,1W nw	Anodized aluminum	4000K Neutral white
61002550402	LED IN-Stick MF 1130mm 20,4W ww	Anodized aluminum	3000K Warm white
61002550403	LED IN-Stick MF 1130mm 20,4W nw	Anodized aluminum	4000K Neutral white

Order number: 61002550102

