Milled profile 17 mm - Endcap

Symmetric profile for LED strips Front cover LED Milled profile 17mm

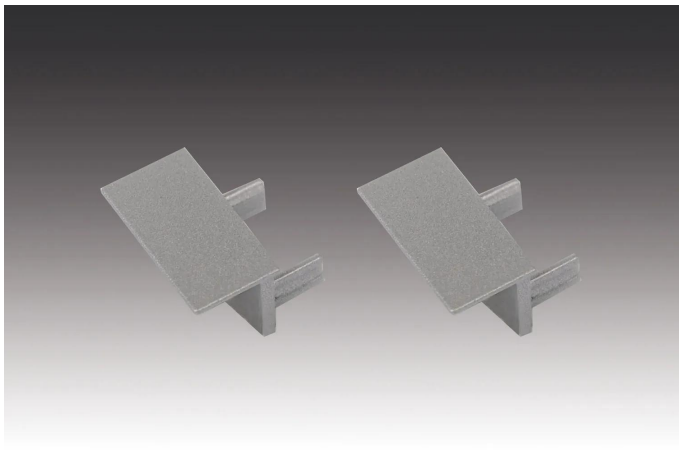

Description:
Endcap LED-Milled profile, painted in Anodised aluminium, for Cover the Milling radii to the 14 mm wide and 12 mm deep Milled groove, 2er Set.

Connection: N/A
Light colour: N/A
Energy efficiency class: N/A
Weight: 0,001 kg

Special features:

- Clean Termination open Profil- or Rail ends in the Milled profile 17 mm-System
- Housing colour: Stainless-steel look
- Milled profile for symmetrical illumination

Order number:
21304125011

article in stock

HERA LED WARRANTY 5 YEARS

available versions

Choose from the options below. The currently selected one is highlighted in color.

article number	description	Gehäusefarbe
21304125011	Front cover LED Milled profile 17mm	Anodized aluminum