Tape COB-10

IP 20 | LED 24 | configurator

Self-adhesive, flexible LED strips without visible luminous spots LED Tape COB-10 5m 48W nw

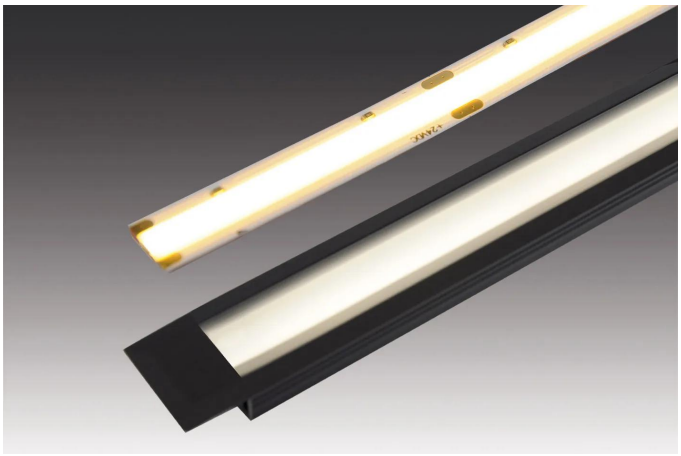



Description:
Flexible LED strip on a reel, light colour neutral white approx. 4000 K with Area light without visible LED Points, Quick and easy installation using the pre-applied double-sided 3M adhesive tape, incl. Connection cable 2,5 m with LED 24 plug, the strip can be cut every 50 mm (see marking), optional accessories: Dimming controller with Wireless remote control, 1-10 V, DALI, ZigBee, Sonar or WiFi Control.

Connection: LED-Trafo DC 24V
Light colour: 4000K Neutral white
Beam angle: 132°
Energy efficiency: LED: 110 lm/W; Leuchte: 1300 lm/m (92 lm/W)
Energy efficiency class: F
Symbols: IP20, SK III
Weight: 0,18 kg

Special features:

- Quick and easy installation using double-sided adhesive tape
- Strip can be shortened every 50 mm (marking between the LEDs)
- No interfering electronic components during regular cleaning
- Possibly are ab 4 m Brightness differences on the End of the line of light visible
- Light colour: 4000 K neutral white
- Incl. Connection cable 2,5 m with LED 24 plug
- Design: Flexible LED strip
- LED Transformer DC 24 V
- Connector system: LED 24
- Protection rating: IP20
- Dimmable with compatible control
- Max. 6 m per connection cable

Tape COB-10

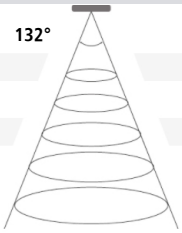

	Ø	xw	ww	nw
0,5m	2246	1284 lx	1328 lx	1488 lx
1,0m	4492	321 lx	332 lx	372 lx
1,5m	6738	143 lx	148 lx	165 lx
2,0m	8984	80 lx	83 lx	93 lx
2,5m	11230	51 lx	53 lx	60 lx

Order number: 20203120103

article in stock

HERA LED WARRANTY 5 YEARS

available versions

Choose from the options below. The currently selected one is highlighted in color.

article number	description	Gehäusefarbe	light colour
20203120102	LED Tape COB-10 5m 48W ww	N/A	3000K Warm white
20203120103	LED Tape COB-10 5m 48W nw	N/A	4000K Neutral white
20203120104	LED Tape COB-10 5m 48W xw	N/A	2700K Extra warm white