Tape Z

IP 20 | LED 24 | configurator

Self-adhesive, flexible zigzag LED strips Tape Z 5m 300 LED 30W nw





Description:
Flexible LED Zick-Zack Strip on Reel, light colour neutral white approx. 4000 K, Quick and easy installation using the pre-applied double-sided 3M adhesive tape, the strip can be cut every 100 mm (see marking). Afterwards can the Strip only with Soldering again reconnected are, optional accessories: Dimming controller with Wireless remote control, 1-10 V, DALI, ZigBee, Sonar or WiFi Control. Light colour: 4000 K neutral white.

Connection: LED-Trafo DC 24V
Light colour: 4000K Neutral white
Beam angle: 114°
Energy efficiency: LED: 105 lm/W; Leuchte: 672 lm/m (84 lm/W)
Energy efficiency class: E
Symbols: IP20, SK III
Weight: 0,11 kg

Special features:

- Quick and easy installation using double-sided adhesive tape
- Strip can be shortened every 100 mm (marking between the LEDs)
- Possibly are ab 3 m Brightness differences on the End of the line of light visible
- Light colour: 4000 K neutral white
- Incl. Connection cable 2,5 m with LED 24 plug
- Design: Flexible LED strip
- LED Transformer DC 24 V
- Connector system: LED 24
- Protection rating: IP20
- Dimmable with compatible control
- Adjustable version

LED Tape Z

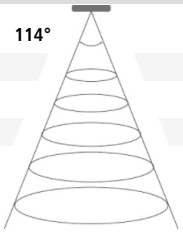

	Ø	xw	ww	nw
0,5m	1537	640 lx	764 lx	808 lx
1,0m	3074	160 lx	191 lx	202 lx
1,5m	4611	71 lx	85 lx	90 lx
2,0m	6148	40 lx	48 lx	51 lx
2,5m	7685	26 lx	31 lx	32 lx

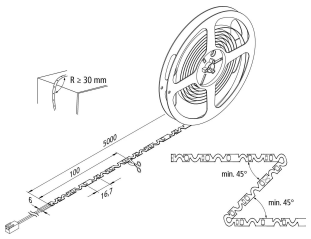

Order number: 20203360103

limited availability

5 YEARS HERA LED WARRANTY

available versions

Choose from the options below. The currently selected one is highlighted in color.

article number	description	Gehäusefarbe	light colour
20203360102	Tape Z 5m 300 LED 30W ww	N/A	3000K Warm white
20203360103	Tape Z 5m 300 LED 30W nw	N/A	4000K Neutral white
20203360104	Tape Z 5m 300 LED 30W xw	N/A	2700K Extra warm white

Order number: 20203360103

