Intero-Line

IP 20 | Dynamic

Configurable wall luminaire "Up & Down Intero-Line 230V 1200mm 36,0W black



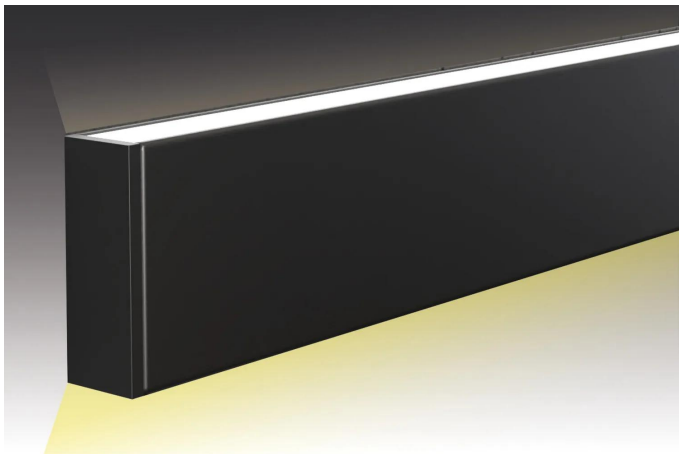

Description:
Up & Down Wall light, Oberfläche: Alu Black eloxiert, incl. Anschlussbox for 230 V, in the Configurator online configurable, in the Standardleuchte is only a Controller included, no separate Switching circuit of Up&Down, for separate Switching circuit of Up- and/or Downlight please in the Configurator 2. Controller auswählen, Wireless remote control please separately order! Light colour: 2700 - 5000 K (Dynamic) adjustable.

Order number:
61002633001

article in stock

HERA LED WARRANTY 5 YEARS

Connection:	220 - 240V / 50 - 60Hz
Light colour:	2700 - 5000K (Dynamic) adjustable
Beam angle:	85°
Energy efficiency:	LED: 92 lm/W; Leuchte: 1240 lm/m (38 lm/W)
Energy efficiency class:	G
Symbols:	IP20, SK II
Weight:	2,53 kg

Special features:

- In the Configurator online planbare Wall light
- With 230 V Range Wireless: 3 m
- Incl. Anschlussbox for 230 V
- Incl. 1x Dynamic-Controller
- Wireless remote control please separately order!
- Design: Up-&-Down-Light
- 220–240 V / 50–60 Hz
- Connector system: Dynamic
- Light colour: 2700 - 5000 K (Dynamic) adjustable
- Protection rating: IP20
- Dimmable with compatible control
- Housing colour: Black

available versions

Choose from the options below. The currently selected one is highlighted in color.

article number	description	Gehäusefarbe	protection class	connection
61002643101	Intero-Line 24V 600mm 16,8W black	Black	SK3	LED-Trafo DC 24V
61002648101	Intero-Line 24V 600mm 16,8W stainless-steel look	Stainless-steel look	SK3	LED-Trafo DC 24V
61002633001	Intero-Line 230V 1200mm 36,0W black	Black	SK2	220 - 240V / 50 - 60Hz
61002638001	Intero-Line 230V 1200mm 36,0W stainless-steel look	Stainless-steel look	SK2	220 - 240V / 50 - 60Hz