PS Mini

Milled filigree recessed power supply Slotted rail PS Mini B 2000mm anodized aluminium + current carrying

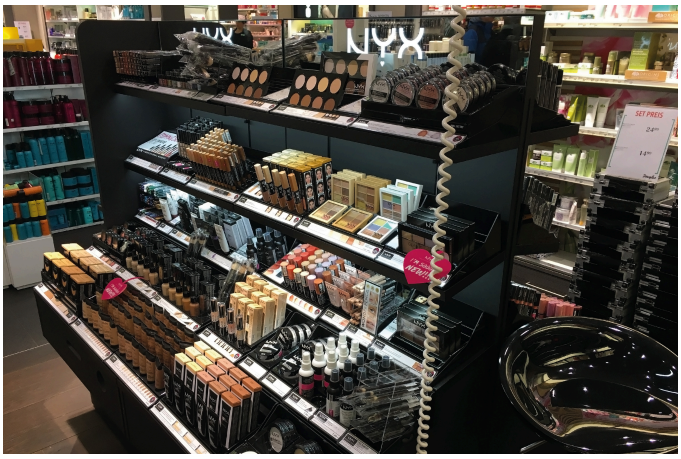

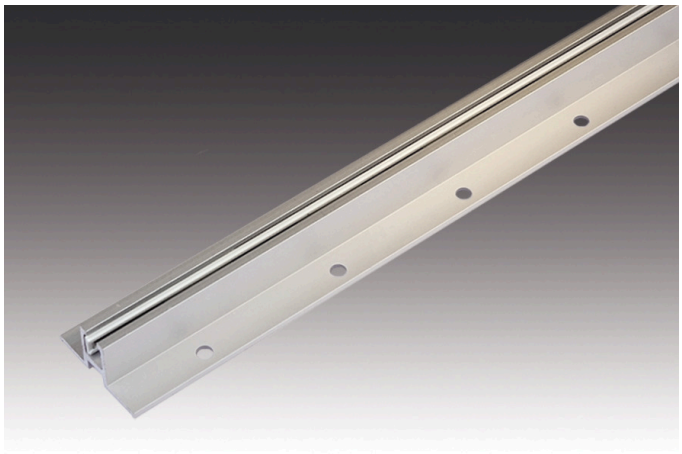

Descrizione:
slotted rail with power rail, anodized aluminium, cuttable to any length, accessories: feeder element, adapter, end cap

Collegamento: LED-Trafo DC 24 V
Zeichen: CE, MM, IP20, SK III
EAN-Nr.: 4051268172486
Gewicht: 0,81 kg

Particolarità:

- invisible power supply, integrated into the system
- for flush-mounted installation
- both-sided power supply with a minimal material thickness of 38mm (2x 19mm)
- high variability because of stepless adjustment (without tools)
- colour: anodized aluminium, black and white on request
- PS Mini adapter holder for shelf bracket on request

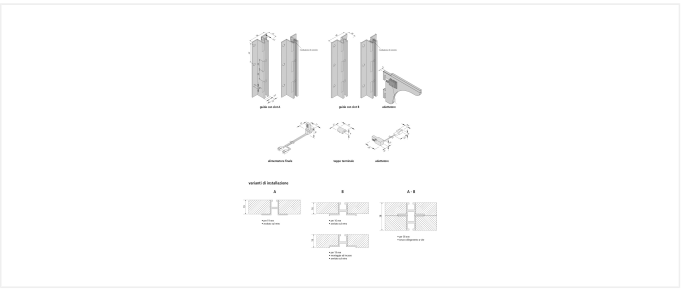

N. articolo:
21802040126

eventualmente disponibili in quantità limitata

Versioni disponibili

Scegli tra le versioni seguenti. Quella attualmente selezionata è evidenziata a colori.

N. articolo	Denominazione
21802040026	Slotted rail PS Mini A 2000mm anodized aluminium + current carrying
21802040126	Slotted rail PS Mini B 2000mm anodized aluminium + current carrying
21802040006	Slotted rail PS Mini A 2000mm anodized aluminium
21802040116	Slotted rail PS Mini B 2000mm anodized aluminium
21304118002	PS Mini end cap anodized aluminium
21545012502	PS Mini feeder element anodized aluminium
21545030102	PS Mini adapter 0,1m anodized aluminium
21301010222	PS Mini adapter holder anodized aluminium

Hera®

PS Mini

Slotted rail PS Mini B 2000mm anodized aluminium + current carrying

N. articolo: 21802040126